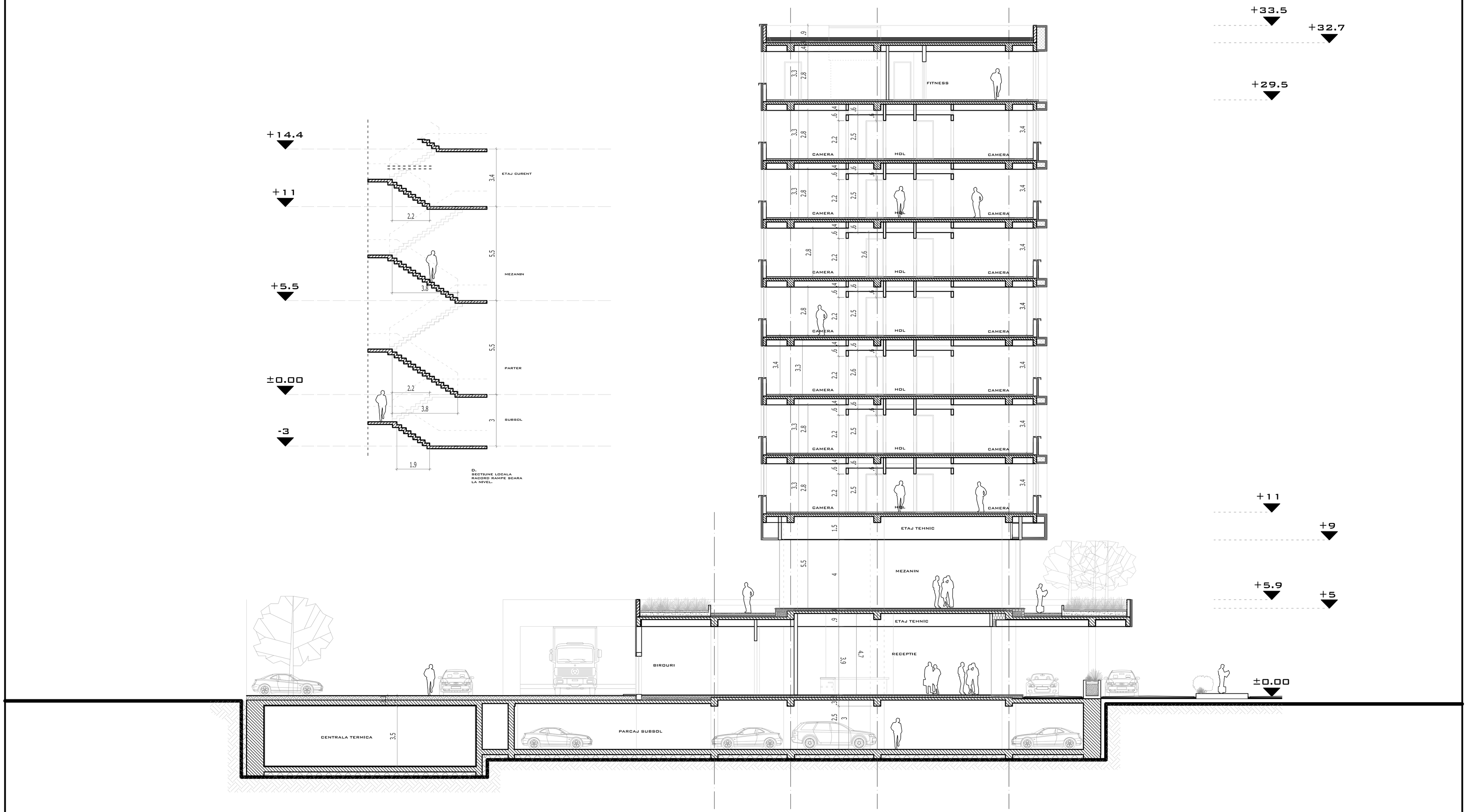

PROIECT HOTEL URBAN - POLIZU		22.1.2009
SECTIUNE CARACTERISTICA		SC.: 1:100
STUD. ARH. CIPRIAN MATEESCU	GR. 42B	PL. 8/11